V blbým věku

Trumpet in B♭

Xindl X

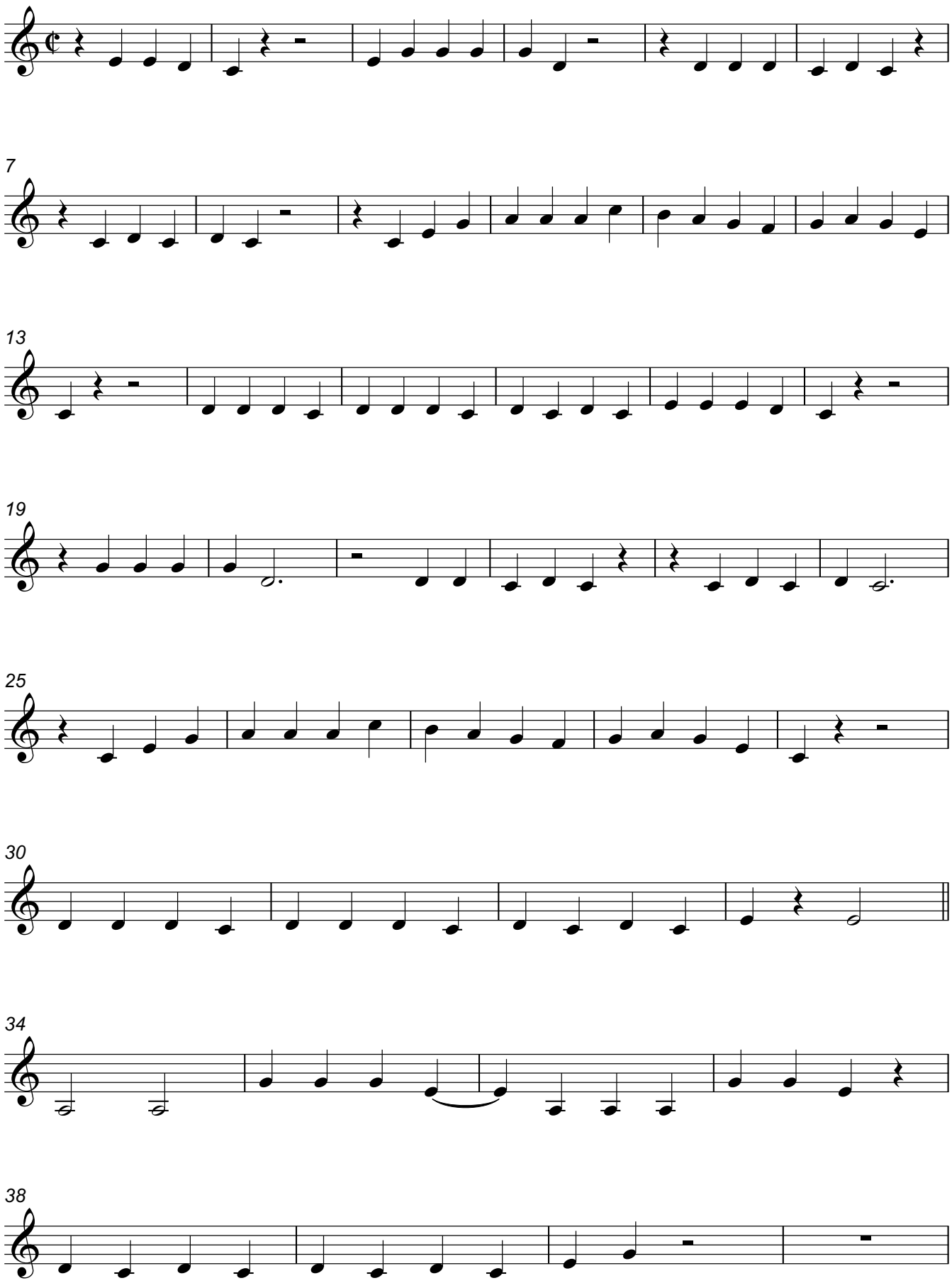

arr. M. Jirovský 2020
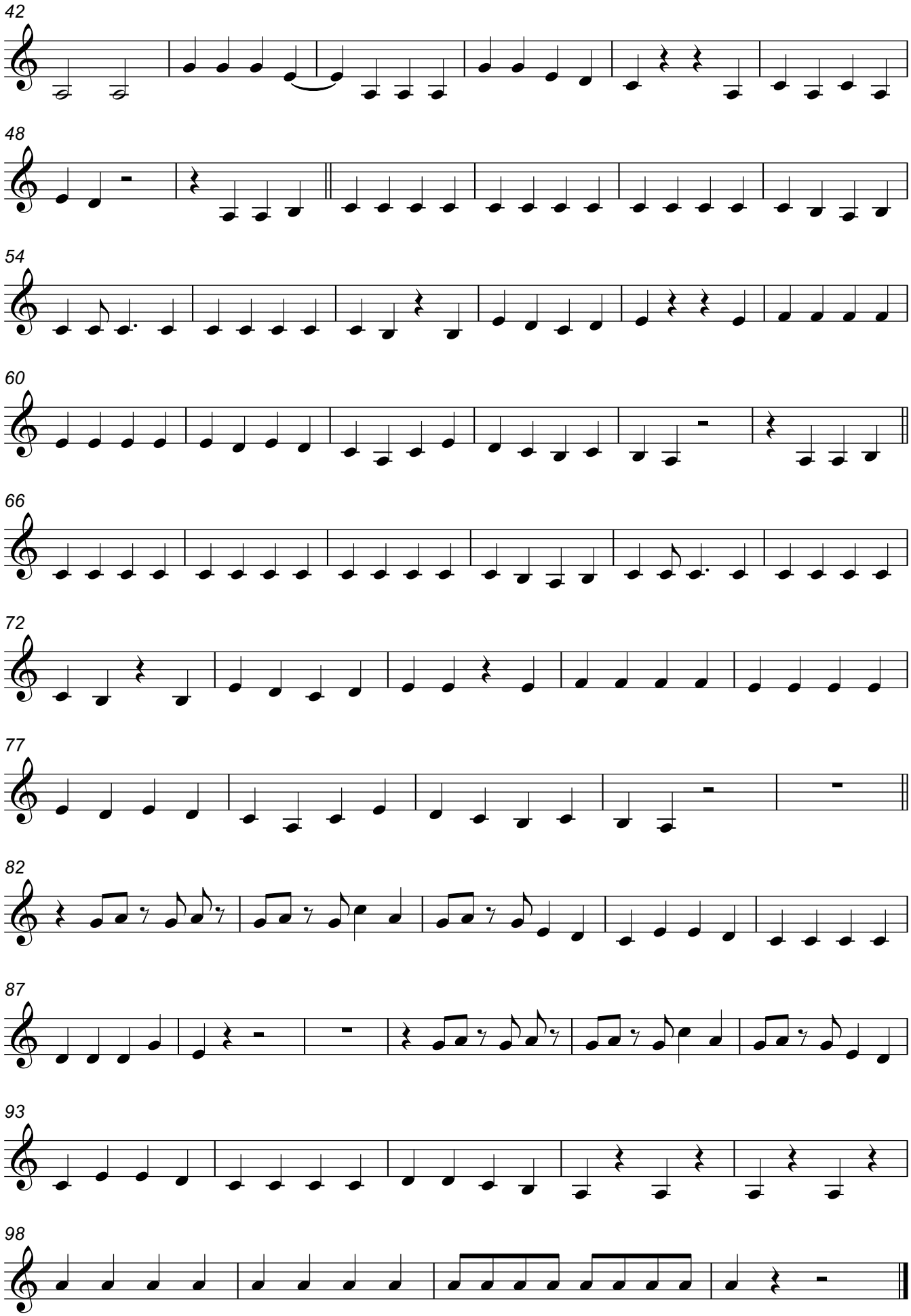
Trumpet in B♭